THE
Champions
Club

AT DOAK CAMPBELL STADIUM

**FURNITURE BID PACKAGE:
CONTRACT FURNISHINGS**

3RD FLOOR PREFUNCTION PATIO,
4TH FLOOR CLUB, AND 6TH FLOOR TERRACES

IA | INTERIOR
ARCHITECTS

Spec No: CH-3
 Item Qty: 152 **VERIFY**

Furniture Specification

Item Type: Bar Stool
 Manufacturer: Source International
 Style: Jump Stool
 Model No: 282-STL-B6
 Description: Polypropylene Shell Stool with Bar Height 4-leg base
 Size: 19"(L) x 17" (W) x 38" (H)
 Finish: Black seat 2804, Chrome Base
 Yd./SF Req:
 Installer Notes:
 Specifier Notes:
 FL State Contract/
 GSA:

FURNITURE IMAGE INTENDED AS REFERENCE ONLY



List Price: Est Net:

Upholstery (Uph) / Plastic Laminate (PL):

Uph / PL 01 Code:

Uph Tested? yes Uph Cost: _____
 no

Manufacturer: _____
 Style: _____
 Color: _____
 Content: _____
 Finish: _____
 Width: _____
 Repeat: _____
 Durability: _____

Check all that apply:

- Apply in direction as shown in image Apply in same direction for all pieces
 Apply in direction that maximizes yield Do not railroad

Uph / PL 02 Code:

Uph Tested? yes Uph Cost: _____
 no

Manufacturer: _____
 Style: _____
 Color: _____
 Content: _____
 Finish: _____
 Width: _____
 Repeat: _____
 Durability: _____

Check all that apply:

- Apply in direction as shown in image Apply in same direction for all pieces
 Apply in direction that maximizes yield Do not railroad

<u>Furniture</u>	<u>Uph / PL01</u>	<u>Uph / PL02</u>
Account Rep: Laura Rosen	Account Rep: _____	Account Rep: _____
Phone: 404.314.0425	Phone: _____	Phone: _____
Email: lrosen@rsreps.net	Email: _____	Email: _____
Local Rep: _____	Local Rep: _____	Local Rep: _____
Phone: _____	Mfr Phone: _____	Mfr Phone: _____

Spec No: CH-4
 Item Qty: 4 **VERIFY**

Furniture Specification

Item Type: Lounge Chair
 Manufacturer: Davis
 Style: Ginkgo Lounge
 Model No: GL-3500
 Description: Contrasting Upholstery Memory Return Swivel
 Size: 13" (W) x 36" (D) x 38" (H)
 Finish: Polished Aluminum (-PA) Legs
 Yd./SF Req: 2-3/4 yds - Inside of chair ONLY; 2 yds - Outside of chair ONLY
 Installer Notes: _____
 Specifier Notes: _____
 FL State Contract/ _____
 GSA: GS-27F-016DA

FURNITURE IMAGE INTENDED AS REFERENCE ONLY



List Price: _____ Est Net: _____

Upholstery (Uph) / Plastic Laminate (PL):

Uph / PL 01 Code:

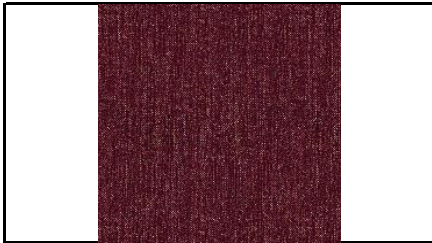

Uph Tested? yes Uph Cost: _____
 no

Manufacturer: Carnegie
 Style: Vintage
 Color: 6322 38
 Content: 75% Cotton 25% Rayon
 Finish: Stain Repellent
 Width: 55"
 Repeat: _____
 Durability: 95,000 Double Rubs

Check all that apply:

- Apply in direction as shown in image Apply in same direction for all pieces
 Apply in direction that maximizes yield Do not railroad

Uph / PL 02 Code:



Uph Tested? yes Uph Cost: _____
 no

Manufacturer: _____
 Style: _____
 Color: _____
 Content: _____
 Finish: _____
 Width: _____
 Repeat: _____
 Durability: _____

Check all that apply:

- Apply in direction as shown in image Apply in same direction for all pieces
 Apply in direction that maximizes yield Do not railroad

Furniture

Account Rep: Alison Hondroulis
 Phone: 404.906.1866
 Email: ahondroulis@mainsolutions.com

Uph / PL01

Account Rep: Alison Hondroulis
 Phone: same
 Email: _____

Uph / PL02

Account Rep: _____
 Phone: _____
 Email: _____

Local Rep: _____
 Phone: _____

Local Rep: _____
 Mfr Phone: _____

Local Rep: _____
 Mfr Phone: _____

Spec No: CH-5
 Item Qty: 4 **VERIFY**

Furniture Specification

Item Type: Lounge Chair
Manufacturer: Davis
Style: Webb Lounge Series
Model No: WEBB11
Description: Square Arm Lounge Chair
Size: 29" (W) x 28" (D) x 36" (H)
Finish: MS Matte Silver, Legs , WB- Grey Back
Yd./SF Req: 2.50
Installer Notes:
Specifier Notes:
FI State Contract/
GSA:

FURNITURE IMAGE INTENDED AS REFERENCE ONLY



List Price: _____ Est Net: _____

Upholstery (Uph) / Plastic Laminate (PL):

Uph / PL 01 Code:

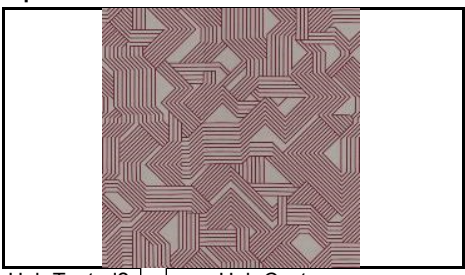

Uph Tested? yes no Uph Cost: _____

Manufacturer: Carnegie
Style: Maze
Color: 6550 47
Content: 59% Post Consumer Polyester 25% Nylon 16% Polyester
Finish: Nanotex
Width: 54"
Repeat: 27 1/2" L 27 1/2" W
Durability: 100,000 Double Rubs

Check all that apply:
 Apply in direction as shown in image Apply in same direction for all pieces
 Apply in direction that maximizes yield Do not railroad

Uph / PL 02 Code:

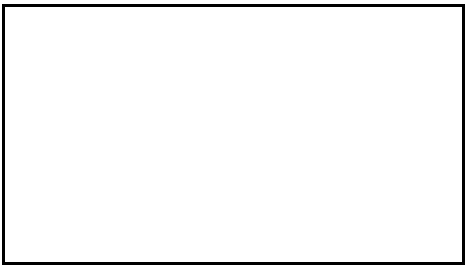

Uph Tested? yes no Uph Cost: _____

Manufacturer: _____
Style: _____
Color: _____
Content: _____
Finish: _____
Width: _____
Repeat: _____
Durability: _____

Check all that apply:
 Apply in direction as shown in image Apply in same direction for all pieces
 Apply in direction that maximizes yield Do not railroad

<u>Furniture</u>	<u>Uph / PL01</u>	<u>Uph / PL02</u>
Account Rep: Alison Hondroulis	Account Rep: Alison Hondroulis	Account Rep: _____
Phone: 404.906.1866	Phone: same	Phone: _____
Email: ahondroulis@mainsolutions	Email: same	Email: _____
Local Rep: _____	Local Rep: _____	Local Rep: _____
Phone: _____	Mfr Phone: _____	Mfr Phone: _____

Spec No: CH-6
 Item Qty: 8 **VERIFY**

Furniture Specification

Item Type: Lounge Chair
 Manufacturer: OFS
 Style: Langston
 Model No: 201341
 Description: Upholstered Back Swivel Lounge Chair
 Size: 32" (W) x 26" (D) x 32" (H)
 Finish: MGO Steel Grey Oak / PNP Platinum Base
 Yd./SF Req: 4.75
 Installer Notes:
 Specifier Notes: "or equal" substitutions allowed for chair - same finishes apply.
 FI State Contract/ GSA: 425-001-12-1

FURNITURE IMAGE INTENDED AS REFERENCE ONLY



List Price: _____ Est Net: _____

Upholstery (Uph) / Plastic Laminate (PL):

Uph / PL 01 Code:



Uph Tested? yes Uph Cost: _____
 no

Manufacturer: Mayer Fabrics
 Style: OBI
 Color: Rosewood
 Content: 85% wool; 15% Nylon
 Finish:
 Width: 54"
 Repeat:
 Durability: 60,000+ DR

Check all that apply:

- Apply in direction as shown in image Apply in same direction for all pieces
 Apply in direction that maximizes yield Do not railroad

Uph / PL 02 Code:



Uph Tested? yes Uph Cost: _____
 no

Manufacturer:
 Style:
 Color:
 Content:
 Finish:
 Width:
 Repeat:
 Durability:

Check all that apply:

- Apply in direction as shown in image Apply in same direction for all pieces
 Apply in direction that maximizes yield Do not railroad

Furniture

Account Rep: Wesley Edmonds
 Phone: 404.231.4347
 Email: wedmonds@ofsbrands.com

Uph / PL01

Account Rep: Kitty Conrad
 Phone: 770-395-0829
 Email: kitconrad@mayerfabrics.com

Uph / PL02

Account Rep:
 Phone:
 Email:

Local Rep:
 Phone:

Local Rep:
 Mfr Phone:

Local Rep:
 Mfr Phone:

Spec No: CH-7
 Item Qty: 16 **VERIFY**

Furniture Specification

Item Type: Lounge Chair

FURNITURE IMAGE INTENDED AS REFERENCE ONLY

Manufacturer:	National Office Furniture
Style:	Fringe Club Chair
Model No:	N92CSM
Description:	Armless Static
Size:	26" (W) x 28" (D) x 34" (H)
Finish:	Base; 497 Polished Aluminum
Yd./SF Req:	
Installer Notes:	
Specifier Notes:	
FL State Contract/	425-001-12-1
GSA:	



List Price: _____ Est Net: _____

Upholstery (Uph) / Plastic Laminate (PL):

Uph / PL 01 Code:



Manufacturer:	Designtex
Style:	Gradate 3421-904
Color:	Buganvillea
Content:	30% Rayon , 70% Polyester
Finish:	Stain Repellent
Width:	54"
Repeat:	11.5" V x 7.25" H
Durability:	50,000 Wyzenbeek Double Rubs

Uph Tested? yes Uph Cost: _____
 no

- Check all that apply:**
- Apply in direction as shown in image
 - Apply in same direction for all pieces
 - Apply in direction that maximizes yield
 - Do not railroad

Uph / PL 02 Code:

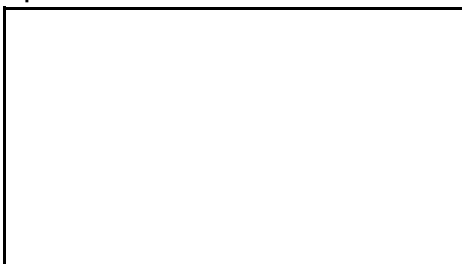

Manufacturer:	_____
Style:	_____
Color:	_____
Content:	_____
Finish:	_____
Width:	_____
Repeat:	_____
Durability:	_____

Uph Tested? yes Uph Cost: _____
 no

- Check all that apply:**
- Apply in direction as shown in image
 - Apply in same direction for all pieces
 - Apply in direction that maximizes yield
 - Do not railroad

Furniture

Uph / PL01

Uph / PL02

Account Rep: Sara Liese
 Phone: 404.372.9174
 Email: sara.liese@nationalofficefurniture.com

Account Rep: Sandi Martin
 Phone: 678-993-7154
 Email: smartin1@designtex.com

Account Rep: _____
 Phone: _____
 Email: _____

Local Rep: _____
 Phone: _____

Local Rep: _____
 Mfr Phone: _____

Local Rep: _____
 Mfr Phone: _____

Spec No: CH-8
 Item Qty: 3 **VERIFY**

Furniture Specification

Item Type: Sofa

FURNITURE IMAGE INTENDED AS REFERENCE ONLY

Manufacturer:	Bernhardt Design
Style:	Gaia
Model No:	2207
Description:	High Arm
Size:	87" (W) x 33" (D) x29.5" (H)
Finish:	
Yd./SF Req:	19.6 yds
Installer Notes:	
Specifier Notes:	
FL State Contract/	
GSA:	GA-28F-7040G



List Price: _____ Est Net: _____

Upholstery (Uph) / Plastic Laminate (PL):

Uph / PL 01 Code:



Manufacturer:	Momentum
Style:	Pique
Color:	Ashen
Content:	83% Post Consumer Polyester 17% Polyester
Finish:	Soil & Stain Resistant
Width:	56"
Repeat:	10 3/4" L 14 3/4" W
Durability:	70,000 Double Rubs

Uph Tested? yes Uph Cost: _____
 no

- Check all that apply:**
- Apply in direction as shown in image
 - Apply in same direction for all pieces
 - Apply in direction that maximizes yield
 - Do not railroad

Uph / PL 02 Code:

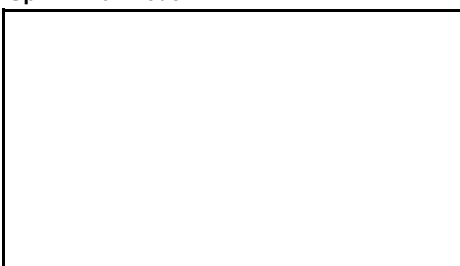

Manufacturer:	_____
Style:	_____
Color:	_____
Content:	_____
Finish:	_____
Width:	_____
Repeat:	_____
Durability:	_____

Uph Tested? yes Uph Cost: _____
 no

- Check all that apply:**
- Apply in direction as shown in image
 - Apply in same direction for all pieces
 - Apply in direction that maximizes yield
 - Do not railroad

Furniture

Uph / PL01

Uph / PL02

Account Rep: Tracy Bennett
 Phone: 770.851.3999
 Email: tracybennett@witcontract.c

Account Rep: Jarand Lane
 Phone: 678-780-8653
 Email: jlane@momtex.com

Account Rep: _____
 Phone: _____
 Email: _____

Local Rep: _____
 Phone: _____

Local Rep: _____
 Mfr Phone: _____

Local Rep: _____
 Mfr Phone: _____

Spec No: CH-9
 Item Qty: SEE PLANS VERIFY

Furniture Specification

Item Type: Modular Sofa - Option 1
 Manufacturer: National Office Furniture
 Style: Fringe (Custom Configuration)
 Model No: Refer to floor plans for configuration of modular components
 Description: Highback configuration with bench. Laminate panel at highback on bench side
 Size: Refer to floor plans for layout
 Finish: Platinum Metallic Legs
 Yd./SF Req:
 Installer Notes:
 Specifier Notes:
 FL State Contract/ 425-001-12-1
 GSA:

FURNITURE IMAGE INTENDED AS REFERENCE ONLY

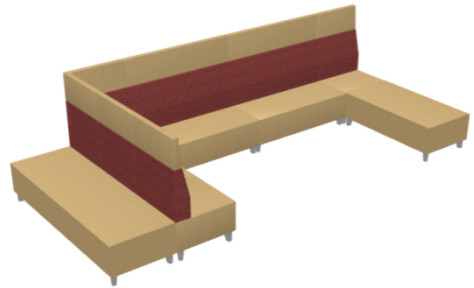

List Price: Est Net:

Upholstery (Uph) / Plastic Laminate (PL):

Uph / PL 01 Code:



Uph Tested? yes Uph Cost: _____
 no

Manufacturer: Grade 6 Vinyl
 Style: _____
 Color: _____
 Content: _____
 Finish: _____
 Width: _____
 Repeat: _____
 Durability: _____

Check all that apply:

- Apply in direction as shown in image
- Apply in same direction for all pieces
- Apply in direction that maximizes yield
- Do not railroad

Uph / PL 02 Code:

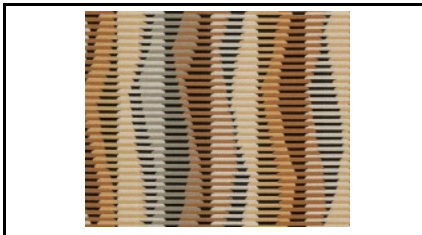

Uph Tested? yes Uph Cost: _____
 no

Manufacturer: ArcCom
 Style: ZipLine AC-61680
 Color: Mineral #1
 Content: 69% Polyester; 31% Nylon
 Finish: Incase Fabric Protection; Acrylic Backing
 Width: 54"
 Repeat: Railroaded 17-3/4"H x 9-1/4"V
 Durability: 150,000 DR

Check all that apply:

- Apply in direction as shown in image
- Apply in same direction for all pieces
- Apply in direction that maximizes yield
- Do not railroad

Furniture

Account Rep: Sara Liese
 Phone: 404.372.9174
 Email: sara.liese@nationalofficefurniture.com

Uph / PL01

Account Rep: _____
 Phone: _____
 Email: _____

Uph / PL02

Account Rep: Sara Hepler
 Phone: 404-276-1304
 Email: shepler@arc-com.com

Local Rep: _____
 Phone: _____

Local Rep: _____
 Mfr Phone: _____

Local Rep: _____
 Mfr Phone: _____

Spec No: CH-11
 Item Qty: 20 VERIFY

Furniture Specification

<p>Item Type: Loge Seating</p> <p>Manufacturer: Source International</p> <p>Style: AES</p> <p>Model No: 622-ST-FA-B4-C1</p> <p>Description: High back executive chair with fixed loop arms and polished aluminum base & hard floor casters</p> <p>Size: 22"W</p> <p>Finish: Black arms, Polished aluminum base, Uph per spec below</p> <p>Installer Notes:</p> <p>Specifier Notes:</p> <p>FL State Contract/ 425-001-12-1</p> <p>GSA: GS-27F-002CA</p>	<p>FURNITURE IMAGE INTENDED AS REFERENCE ONLY</p> 
---	--

List Price: Est Net:

Upholstery (Uph) / Plastic Laminate (PL):

Uph / PL 01 Code:

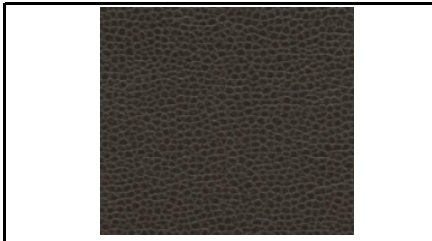

Uph Tested? yes Uph Cost: _____
 no

Manufacturer: Ultrafabrics
 Style: Promessa Indoor/Outdoor
 Color: New Moon - 383-5765
 Content: 100% polyurethane; 65% polyester, 35% rayon backing
 Finish: _____
 Width: 54"
 Repeat: _____
 Durability: 400,000 DR

Check all that apply:

- Apply in direction as shown in image Apply in same direction for all pieces
 Apply in direction that maximizes yield Do not railroad

Uph / PL 02 Code:



Uph Tested? yes Uph Cost: _____
 no

Manufacturer: _____
 Style: _____
 Color: _____
 Content: _____
 Finish: _____
 Width: _____
 Repeat: _____
 Durability: _____

Check all that apply:

- Apply in direction as shown in image Apply in same direction for all pieces
 Apply in direction that maximizes yield Do not railroad

Furniture

Account Rep: Laura Rosen
 Phone: 404.314.0425
 Email: lrosen@rsreps.net

Uph / PL01

Account Rep: _____
 Phone: _____
 Website: _____

Uph / PL02

Account Rep: _____
 Phone: _____
 Website: _____

Local Rep: _____
 Phone: _____

Local Rep: _____
 Mfr Phone: _____

Local Rep: _____
 Mfr Phone: _____

Spec No: CH-13
 Item Qty: 48 VERIFY

Furniture Specification

Item Type: Outdoor Bar Stool at Stadium Seating

Manufacturer: Grand Rapids Chair

Style: Sadie Outdoor Barstool w/ outdoor seat pad

Model No: 838BS

Description: Stainless Steel Frame Barstool for heavy outdoor use

Size: 22.5"W x 23.5"D x 30"H seat

Finish: TBD

Yd./SF Req: 1.00

Installer Notes:

Specifier Notes: 3/4" dri fast foam seat pad; marine grade finish

FL State Contract/

GSA:

FURNITURE IMAGE INTENDED AS REFERENCE ONLY



List Price: \$ - Est Net: \$ -

Upholstery (Uph) / Plastic Laminate (PL):

Uph / PL 01 Code:

Uph Tested? yes Uph Cost: _____
 no

Manufacturer: Marine Grade Vinyl seat pad upholstery

Style: _____

Color: _____

Content: _____

Finish: _____

Width: _____

Repeat: _____

Durability: _____

Check all that apply:

- Apply in direction as shown in image Apply in same direction for all pieces
 Apply in direction that maximizes yield Do not railroad

Uph / PL 02 Code:

Uph Tested? yes Uph Cost: _____
 no

Manufacturer: _____

Style: _____

Color: _____

Content: _____

Finish: _____

Width: _____

Repeat: _____

Durability: _____

Check all that apply:

- Apply in direction as shown in image Apply in same direction for all pieces
 Apply in direction that maximizes yield Do not railroad

Furniture

Account Rep: Jessica Kendrick
 Phone: 404-989-5408
 Email: jessica@jrareps.com

Uph / PL01

Account Rep: _____
 Phone: _____
 Email: _____

Uph / PL02

Account Rep: _____
 Phone: _____
 Email: _____

Local Rep: _____
 Phone: _____

Local Rep: _____
 Mfr Phone: _____

Local Rep: _____
 Mfr Phone: _____

Spec No: CH-14A
 Item Qty: 4 **VERIFY**

Furniture Specification

Item Type: Outdoor Custom Modular Spear
 Manufacturer: Six Inch
 Style: FSU Spear Bench
 Model No: Quote/RFQ #: RFQ000218-01
 Description:
 Size: 37"(L) X 36" (W) X 26" (H)
 Finish: 105 Elemental
 Yd./SF Req:
 Installer Notes:
 Specifier Notes: Quantity of spears to be evenly split among 3 colors
 FL State Contract/
 GSA:

FURNITURE IMAGE INTENDED AS REFERENCE ONLY

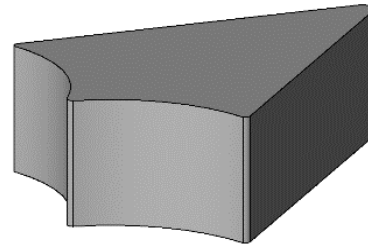

List Price: \$ - Est Net: \$ -

Six Inch Standard Flex Plus:

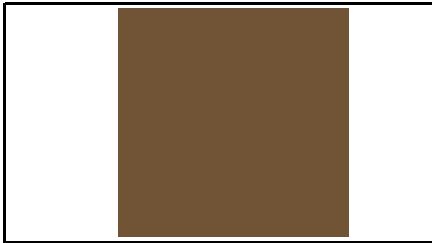

Manufacturer: Six Inch
 Style: Flex Plus
 Color: Gold
 Content:
 Finish:
 Width:
 Repeat:
 Durability:

Uph Tested? yes Uph Cost: _____
 no

Check all that apply:
 Apply in direction as shown in image Apply in same direction for all pieces
 Apply in direction that maximizes yield Do not railroad

Uph / PL 02 Code:

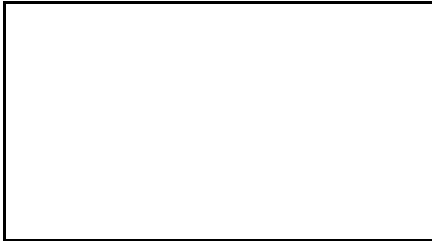

Manufacturer:
 Style:
 Color:
 Content:
 Finish:
 Width:
 Repeat:
 Durability:

Uph Tested? yes Uph Cost: _____
 no

Check all that apply:
 Apply in direction as shown in image Apply in same direction for all pieces
 Apply in direction that maximizes yield Do not railroad

Furniture

Account Rep: Alison Hondroulis
 Phone: 404.906.1866
 Email: ahondroulis@mainsolutions.

Uph / PL01

Account Rep: _____
 Phone: _____
 Email: _____

Uph / PL02

Account Rep: _____
 Phone: _____
 Email: _____

Local Rep: _____
 Phone: _____

Local Rep: _____
 Mfr Phone: _____

Local Rep: _____
 Mfr Phone: _____

Spec No: CH-14B
 Item Qty: 4 VERIFY

Furniture Specification

Item Type: Outdoor Custom Modular Spear
 Manufacturer: Six Inch
 Style: FSU Spear Bench
 Model No: Quote/RFQ #: RFQ000218-01
 Description:
 Size: 37"(L) X 36" (W) X 26" (H)
 Finish: 105 Elemental
 Yd./SF Req:
 Installer Notes:
 Specifier Notes: Quantity of spears to be evenly split among 3 colors
 FL State Contract/
 GSA:

FURNITURE IMAGE INTENDED AS REFERENCE ONLY

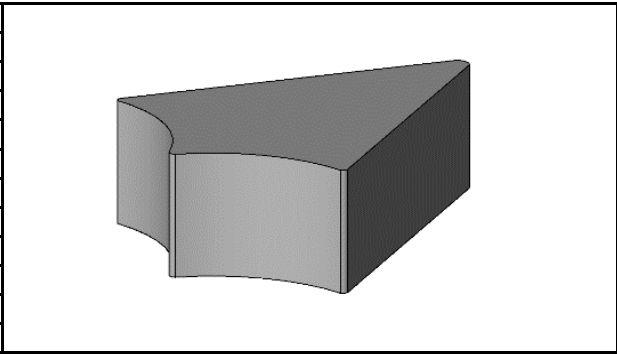

List Price: \$ - Est Net: \$ -

Six Inch Standard Flex Plus:

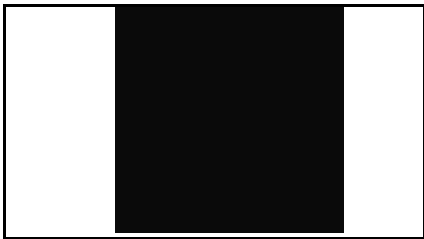

Manufacturer: Six Inch
 Style: Flex Plus
 Color: Black
 Content:
 Finish:
 Width:
 Repeat:
 Durability:

Uph Tested? yes Uph Cost: _____
 no

Check all that apply:
 Apply in direction as shown in image Apply in same direction for all pieces
 Apply in direction that maximizes yield Do not railroad

Uph / PL 02 Code:

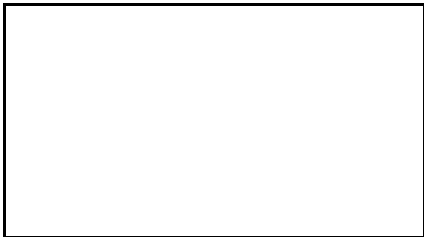

Manufacturer:
 Style:
 Color:
 Content:
 Finish:
 Width:
 Repeat:
 Durability:

Uph Tested? yes Uph Cost: _____
 no

Check all that apply:
 Apply in direction as shown in image Apply in same direction for all pieces
 Apply in direction that maximizes yield Do not railroad

Furniture

Uph / PL01

Uph / PL02

Account Rep: Alison Hondroulis
 Phone: 404.906.1866
 Email: ahondroulis@mainsolutions

Account Rep: _____
 Phone: _____
 Email: _____

Account Rep: _____
 Phone: _____
 Email: _____

Local Rep: _____
 Phone: _____

Local Rep: _____
 Mfr Phone: _____

Local Rep: _____
 Mfr Phone: _____

Spec No: CH-14C
 Item Qty: 4 **VERIFY**

Furniture Specification

Item Type: Outdoor Custom Modular Spear
 Manufacturer: Six Inch
 Style: FSU Spear Bench
 Model No: Quote/RFQ #: RFQ000218-01
 Description:
 Size: 37"(L) X 36" (W) X 26" (H)
 Finish: 105 Elemental
 Yd./SF Req:
 Installer Notes:
 Specifier Notes: Quantity of spears to be evenly split among 3 colors
 FL State Contract/
 GSA:

FURNITURE IMAGE INTENDED AS REFERENCE ONLY

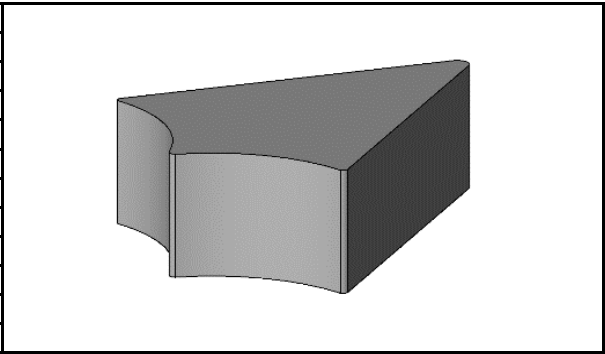

List Price: Est Net:

Six Inch Standard Flex Plus:

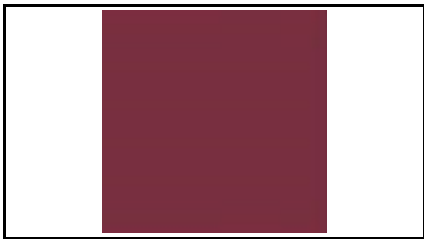

Manufacturer: Six Inch
 Style: Flex Plus
 Color: Custom: Pantone PMS 195 C *Custom Color
 Content:
 Finish:
 Width:
 Repeat:
 Durability:

Uph Tested? yes Uph Cost: _____
 no

Check all that apply:
 Apply in direction as shown in image Apply in same direction for all pieces
 Apply in direction that maximizes yield Do not railroad

Uph / PL 02 Code:

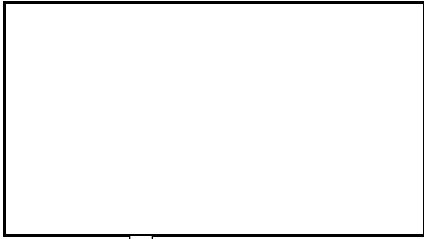

Manufacturer:
 Style:
 Color:
 Content:
 Finish:
 Width:
 Repeat:
 Durability:

Uph Tested? yes Uph Cost: _____
 no

Check all that apply:
 Apply in direction as shown in image Apply in same direction for all pieces
 Apply in direction that maximizes yield Do not railroad

Furniture

Uph / PL01

Uph / PL02

Account Rep: Alison Hondroulis	Account Rep: _____	Account Rep: _____
Phone: 404.906.1866	Phone: _____	Phone: _____
Email: ahondroulis@mainsolutions	Email: _____	Email: _____
Local Rep: _____	Local Rep: _____	Local Rep: _____
Phone: _____	Mfr Phone: _____	Mfr Phone: _____

Spec No: CH-15
 Item Qty: 2 **VERIFY**

Furniture Specification

Item Type: Modular Sofa - Option 1
 Manufacturer: National Office Furniture
 Style: Fringe Highback Sofa
 Model No: _____
 Description: Highback Sofa

 Size: _____
 Finish: Platinum Metallic Legs
 Yd./SF Req: _____
 Installer Notes: _____
 Specifier Notes: _____
 FL State Contract/ 425-001-12-1
 GSA: _____

FURNITURE IMAGE INTENDED AS REFERENCE ONLY



List Price: _____ Est Net: _____

Upholstery (Uph) / Plastic Laminate (PL):

Uph / PL 01 Code:

Uph Tested? yes Uph Cost: _____
 no

Manufacturer: Grade 8 pattern/color TBD
 Style: _____
 Color: _____
 Content: _____
 Finish: _____
 Width: _____
 Repeat: _____
 Durability: _____

Check all that apply:

- Apply in direction as shown in image Apply in same direction for all pieces
 Apply in direction that maximizes yield Do not railroad

Uph / PL 02 Code:

Uph Tested? yes Uph Cost: _____
 no

Manufacturer: _____
 Style: _____
 Color: _____
 Content: _____
 Finish: _____
 Width: _____
 Repeat: _____
 Durability: _____

Check all that apply:

- Apply in direction as shown in image Apply in same direction for all pieces
 Apply in direction that maximizes yield Do not railroad

Furniture

Account Rep: Sara Liese
 Phone: 404.372.9174
 Email: sara.liese@nationalofficefurniture.com

Local Rep: _____
 Phone: _____

Uph / PL01

Account Rep: _____
 Phone: _____
 Email: _____

Local Rep: _____
 Mfr Phone: _____

Uph / PL02

Account Rep: _____
 Phone: _____
 Email: _____

Local Rep: _____
 Mfr Phone: _____

Spec No: CH-18
 Item Qty: 32 **VERIFY**

Furniture Specification

Item Type: Dining Chair at ADA Communal Table
Manufacturer: National Office Furniture
Style: Confide Chair - Armless, Upholstered with Wood Back
Model No: N78GGMW
Description: armless side chair with upholstered seat and back; wood trim
Size: 24" (W) x 23" (D) x 33.5" (H)
Finish: 501 Platinum Metallic leg / Wood: Black
Yd./SF Req:
Installer Notes:
Specifier Notes:
FL State Contract/
GSA:

FURNITURE IMAGE INTENDED AS REFERENCE ONLY



List Price: \$ - Est Net: \$ -

Upholstery (Uph) / Plastic Laminate (PL):

Uph / PL 01 Code:

Uph Tested? yes Uph Cost: _____
 no

Manufacturer: Grade 6 Upholstery - color/pattern tbd
Style: _____
Color: _____
Content: _____
Finish: _____
Width: _____
Repeat: _____
Durability: _____

Check all that apply:

- Apply in direction as shown in image Apply in same direction for all pieces
 Apply in direction that maximizes yield Do not railroad

Uph / PL 02 Code:

Uph Tested? yes Uph Cost: _____
 no

Manufacturer: _____
Style: _____
Color: _____
Content: _____
Finish: _____
Width: _____
Repeat: _____
Durability: _____

Check all that apply:

- Apply in direction as shown in image Apply in same direction for all pieces
 Apply in direction that maximizes yield Do not railroad

Furniture

Account Rep: Laura Rosen
 Phone: 404.314.0425
 Email: lrosen@rsreps.net

Local Rep: _____
 Phone: _____

Uph / PL01

Account Rep: _____
 Phone: _____
 Email: _____

Local Rep: _____
 Mfr Phone: _____

Uph / PL02

Account Rep: _____
 Phone: _____
 Email: _____

Local Rep: _____
 Mfr Phone: _____

Spec No: CH-22
 Item Qty: 2 VERIFY

Furniture Specification

Item Type: Lounge Chair
 Manufacturer: National Office Furniture
 Style: Fringe One Seat Lounge with High Arms
 Model No: N92H18H
 Description:
 Size: 35" (W) x 27" (D) x 53" (H)
 Finish:
 Yd./SF Req:
 Installer Notes:
 Specifier Notes:
 FL State Contract/ 425-001-12-1
 GSA:

FURNITURE IMAGE INTENDED AS REFERENCE ONLY

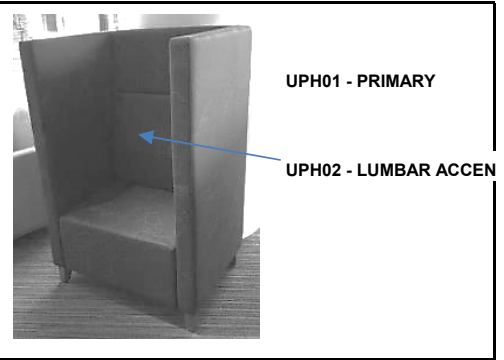

List Price: Est Net:

Upholstery (Uph) / Plastic Laminate (PL):

Uph / PL 01 Code:

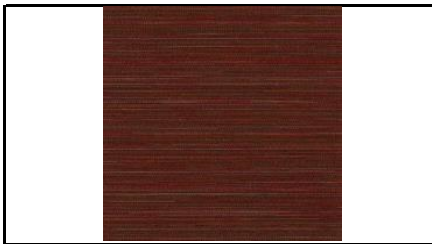

Uph Tested? yes Uph Cost: _____
 no

Manufacturer: ArcCom
 Style: Moon Beam
 Color: Garnet #13
 Content: 61% Polyester; 27% Cotton; 11% Rayon; 1% Nylon
 Finish: Crypton
 Width: 54"
 Repeat:
 Durability: 150,000 DR

Check all that apply:

- Apply in direction as shown in image
- Apply in same direction for all pieces
- Apply in direction that maximizes yield
- Do not railroad

Uph / PL 02 Code:



Uph Tested? yes Uph Cost: _____
 no

Manufacturer: Designtex
 Style: Gradate 3421-904
 Color: Buganvilia
 Content: 30% Rayon , 70% Polyester
 Finish: Stain Repellent
 Width: 54"
 Repeat: 11.5" V x 7.25" H
 Durability: 50,000 DR

Check all that apply:

- Apply in direction as shown in image
- Apply in same direction for all pieces
- Apply in direction that maximizes yield
- Do not railroad

Furniture

Account Rep: Sara Liese
 Phone: 404.372.9174
 Email: sara.liese@nationalofficefur

Uph / PL01

Account Rep: Sara Hepler
 Phone: 404-276-1304
 Email: shepler@arc-com.com

Uph / PL02

Account Rep: Sandi Martin
 Phone: 678-993-7154
 Email: smartin1@designtex.com

Local Rep: _____
 Phone: _____

Local Rep: _____
 Mfr Phone: _____

Local Rep: _____
 Mfr Phone: _____

Spec No: CH-26
 Item Qty: 1 **VERIFY**

Furniture Specification

Item Type: Bench
 Manufacturer: Berhardt
 Style: Egalite
 Model No: 8330
 Description: _____

 Size: 60 (W) x 19.5" (D) x 17" (H)
 Finish: Wood: 861
 Yd./SF Req: _____
 Installer Notes: _____
 Specifier Notes: _____
 FL State Contract/ _____
 GSA: _____

FURNITURE IMAGE INTENDED AS REFERENCE ONLY



List Price: _____ Est Net: _____

Upholstery (Uph) / Plastic Laminate (PL):

Uph / PL 01 Code:

Uph Tested? yes Uph Cost: _____
 no

Manufacturer: Grade 8 COM - Manufacturer/Pattern/Color TBD
 Style: _____
 Color: _____
 Content: _____
 Finish: _____
 Width: _____
 Repeat: _____
 Durability: _____

Check all that apply:

- Apply in direction as shown in image Apply in same direction for all pieces
 Apply in direction that maximizes yield Do not railroad

Uph / PL 02 Code:

Uph Tested? yes Uph Cost: _____
 no

Manufacturer: _____
 Style: _____
 Color: _____
 Content: _____
 Finish: _____
 Width: _____
 Repeat: _____
 Durability: _____

Check all that apply:

- Apply in direction as shown in image Apply in same direction for all pieces
 Apply in direction that maximizes yield Do not railroad

Furniture

Account Rep: Tracy Bennett
 Phone: 770.851.3999
 Email: tracybennett@witcontract.com

Uph / PL01

Account Rep: _____
 Phone: _____
 Email: _____

Uph / PL02

Account Rep: _____
 Phone: _____
 Email: _____

Local Rep: _____
 Phone: _____

Local Rep: _____
 Mfr Phone: _____

Local Rep: _____
 Mfr Phone: _____

Spec No: L-1
 Item Qty: 3 (not located in plans)

Furniture Specification

Item Type: Lectern

Manufacturer: National Office Furniture

Style: Basic Lectern

Model No: 10N2746LCW

Description: Wood Lectern

Size: _____

Finish: 492 Cinder Linear

Yd./SF Req: _____

Installer Notes: _____

Specifier Notes: _____

FL State Contract/ GSA: _____

FURNITURE IMAGE INTENDED AS REFERENCE ONLY



List Price: \$ - Est Net: \$ -

Upholstery (Uph) / Plastic Laminate (PL):

Uph / PL 01 Code:

Manufacturer: _____

Style: _____

Color: _____

Content: _____

Finish: _____

Width: _____

Repeat: _____

Durability: _____

Uph Tested? yes Uph Cost: _____
 no

- Check all that apply:**
- Apply in direction as shown in image Apply in same direction for all pieces
- Apply in direction that maximizes yield Do not railroad

Uph / PL 02 Code:

Manufacturer: _____

Style: _____

Color: _____

Content: _____

Finish: _____

Width: _____

Repeat: _____

Durability: _____

Uph Tested? yes Uph Cost: _____
 no

- Check all that apply:**
- Apply in direction as shown in image Apply in same direction for all pieces
- Apply in direction that maximizes yield Do not railroad

Furniture

Account Rep: Sara Liese
 Phone: 404.372.9174
 Email: sara.liese@nationalofficefur

Uph / PL01

Account Rep: _____
 Phone: _____
 Email: _____

Uph / PL02

Account Rep: _____
 Phone: _____
 Email: _____

Local Rep: _____
 Phone: _____

Local Rep: _____
 Mfr Phone: _____

Local Rep: _____
 Mfr Phone: _____

Spec No: RUG-4

Item Qty: 3 (not indicated in plans)

Furniture Specification

Item Type: Walk-off type area rug

FURNITURE IMAGE INTENDED AS REFERENCE ONLY

Manufacturer: Mats Inc.
 Style: Aqua Block
 Model No: _____
 Description: Walk-off area rug/runner

 Size: 6' x 20'
 Finish: Burgundy
 Yd./SF Req: _____
 Installer Notes: _____
 Specifier Notes: _____
 FL State Contract/ _____
 GSA: _____



List Price: _____

Est Net: _____

Upholstery (Uph) / Plastic Laminate (PL):

Uph / PL 01 Code:

Manufacturer: _____
 Style: _____
 Color: _____
 Content: _____
 Finish: _____
 Width: _____
 Repeat: _____
 Durability: _____

Uph Tested? yes Uph Cost: _____
 no

Check all that apply:
 Apply in direction as shown in image Apply in same direction for all pieces
 Apply in direction that maximizes yield Do not railroad

Uph / PL 02 Code:

Manufacturer: _____
 Style: _____
 Color: _____
 Content: _____
 Finish: _____
 Width: _____
 Repeat: _____
 Durability: _____

Uph Tested? yes Uph Cost: _____
 no

Check all that apply:
 Apply in direction as shown in image Apply in same direction for all pieces
 Apply in direction that maximizes yield Do not railroad

Furniture

Uph / PL01

Uph / PL02

Account Rep: _____
 Phone: _____
 Email: _____

Account Rep: _____
 Phone: _____
 Email: _____

Account Rep: _____
 Phone: _____
 Email: _____

Local Rep: _____
 Phone: _____

Local Rep: _____
 Mfr Phone: _____

Local Rep: _____
 Mfr Phone: _____

Spec No: R-1
 Item Qty: 22 **VERIFY**

Furniture Specification

Item Type: Trash Receptacle
 Manufacturer: Landscape Forms
 Style: Steely Can
 Model No: Top Opening
 Description: _____

 Size: 20"x33"x39gal
 Finish: Stainless Steel
 Yd./SF Req: _____
 Installer Notes: _____
 Specifier Notes: _____
 FL State Contract/ _____
 GSA: _____

FURNITURE IMAGE INTENDED AS REFERENCE ONLY



List Price: _____ Est Net: _____

Upholstery (Uph) / Plastic Laminate (PL):

Uph / PL 01 Code:

Uph Tested? yes Uph Cost: _____
 no

Manufacturer: _____
 Style: _____
 Color: _____
 Content: _____
 Finish: _____
 Width: _____
 Repeat: _____
 Durability: _____

Check all that apply:

- Apply in direction as shown in image Apply in same direction for all pieces
 Apply in direction that maximizes yield Do not railroad

Uph / PL 02 Code:

Uph Tested? yes Uph Cost: _____
 no

Manufacturer: _____
 Style: _____
 Color: _____
 Content: _____
 Finish: _____
 Width: _____
 Repeat: _____
 Durability: _____

Check all that apply:

- Apply in direction as shown in image Apply in same direction for all pieces
 Apply in direction that maximizes yield Do not railroad

Furniture

Account Rep: Ken Erdoes, ADS
 Phone: 404-367-0400
 Email: kerdoes@adsreps.com

Local Rep: _____
 Phone: _____

Uph / PL01

Account Rep: _____
 Phone: _____
 Email: _____

Local Rep: _____
 Mfr Phone: _____

Uph / PL02

Account Rep: _____
 Phone: _____
 Email: _____

Local Rep: _____
 Mfr Phone: _____

Spec No: R-2
 Item Qty: 15 **VERIFY**

Furniture Specification

Item Type: Trash Receptacle
 Manufacturer: Nevins Furniture
 Style: Asper
 Model No: F5040T-2836
 Description: Top Opening Fiberglass Receptacle
 Size: 28" x 36" - 33 Gallon
 Finish: Hammered Steel
 Yd./SF Req: _____
 Installer Notes: _____
 Specifier Notes: _____
 FL State Contract/ GSA: _____

FURNITURE IMAGE INTENDED AS REFERENCE ONLY



List Price: _____ Est Net: _____

Upholstery (Uph) / Plastic Laminate (PL):

Uph / PL 01 Code:

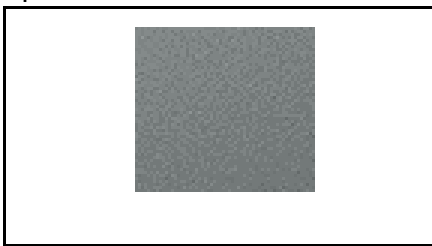

Uph Tested? yes Uph Cost: _____
 no

Manufacturer: _____
 Style: _____
 Color: _____
 Content: _____
 Finish: _____
 Width: _____
 Repeat: _____
 Durability: _____

Check all that apply:

- Apply in direction as shown in image Apply in same direction for all pieces
 Apply in direction that maximizes yield Do not railroad

Uph / PL 02 Code:

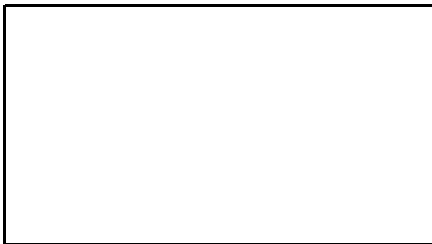

Uph Tested? yes Uph Cost: _____
 no

Manufacturer: _____
 Style: _____
 Color: _____
 Content: _____
 Finish: _____
 Width: _____
 Repeat: _____
 Durability: _____

Check all that apply:

- Apply in direction as shown in image Apply in same direction for all pieces
 Apply in direction that maximizes yield Do not railroad

Furniture

Account Rep: Jessica Kendrick
 Phone: 404-989-5408
 Email: jessica@jrareps.com

Local Rep: _____
 Phone: _____

Uph / PL01

Account Rep: _____
 Phone: _____
 Email: _____

Local Rep: _____
 Mfr Phone: _____

Uph / PL02

Account Rep: _____
 Phone: _____
 Email: _____

Local Rep: _____
 Mfr Phone: _____

Spec No: T-2
 Item Qty: 29 **VERIFY**

Furniture Specification

Item Type: Outdoor Round Table Bar Height
Manufacturer: Andreu World
Style: Reverse 42 Bar Table
Model No: BM-4562 (Base); SB-3599 (Top)
Description:
Size: 36" (Diameter) x 43" (H)
Finish: Black, High Pressure Lam. / Round, Top; Tan/Bronze, Base
Installer Notes:
Specifier Notes:
FL State Contract/
GSA:

FURNITURE IMAGE INTENDED AS REFERENCE ONLY



List Price: _____ Est Net: _____

Upholstery (Uph) / Plastic Laminate (PL):

Uph / PL 01 Code:

Uph Tested? yes Uph Cost: _____
 no

Manufacturer: _____
Style: _____
Color: _____
Content: _____
Finish: _____
Width: _____
Repeat: _____
Durability: _____

Check all that apply:

- Apply in direction as shown in image Apply in same direction for all pieces
 Apply in direction that maximizes yield Do not railroad

Uph / PL 02 Code:

Uph Tested? yes Uph Cost: _____
 no

Manufacturer: _____
Style: _____
Color: _____
Content: _____
Finish: _____
Width: _____
Repeat: _____
Durability: _____

Check all that apply:

- Apply in direction as shown in image Apply in same direction for all pieces
 Apply in direction that maximizes yield Do not railroad

Furniture

Account Rep: Stephen di Giacomo
 Phone: 617.529.0841
 Email: stephen@n2lines.com

Local Rep: _____
 Phone: _____

Uph / PL01

Account Rep: _____
 Phone: _____
 Email: _____

Local Rep: _____
 Mfr Phone: _____

Uph / PL02

Account Rep: _____
 Phone: _____
 Email: _____

Local Rep: _____
 Mfr Phone: _____

Spec No: T-4A
 Item Qty: 50 VERIFY

Furniture Specification

<p>Item Type: Outdoor Round Table Bar Height/Nesting</p> <p>Manufacturer: Area International</p> <p>Style: Lax Tip Top Table</p> <p>Model No: _____</p> <p>Description: collapsible nesting outdoor bar table</p> <p>Size: 27"(Diameter) x 43" (H)</p> <p>Finish: Black, High Pressure Lam. With polished chrome frame</p> <p>Installer Notes: _____</p> <p>Specifier Notes: _____</p> <p>FL State Contract/ _____</p> <p>GSA: _____</p>	<p>FURNITURE IMAGE INTENDED AS REFERENCE ONLY</p> 
---	--

List Price: Est Net:

Upholstery (Uph) / Plastic Laminate (PL):

Uph / PL 01 Code:

Uph Tested? yes Uph Cost: _____
 no

Manufacturer: _____

Style: _____

Color: _____

Content: _____

Finish: _____

Width: _____

Repeat: _____

Durability: _____

Check all that apply:

- Apply in direction as shown in image Apply in same direction for all pieces
 Apply in direction that maximizes yield Do not railroad

Uph / PL 02 Code:

Uph Tested? yes Uph Cost: _____
 no

Manufacturer: _____

Style: _____

Color: _____

Content: _____

Finish: _____

Width: _____

Repeat: _____

Durability: _____

Check all that apply:

- Apply in direction as shown in image Apply in same direction for all pieces
 Apply in direction that maximizes yield Do not railroad

Furniture

Account Rep: Jennifer MacFarlane
 Phone: 404-815-8350
 Email: jmacgroup@mindspring.com

Local Rep: _____
 Phone: _____

Uph / PL01

Account Rep: _____
 Phone: _____
 Email: _____

Local Rep: _____
 Mfr Phone: _____

Uph / PL02

Account Rep: _____
 Phone: _____
 Email: _____

Local Rep: _____
 Mfr Phone: _____

Spec No: T-5
 Item Qty: 20 **VERIFY**

Furniture Specification

Item Type: Communal Table (Bar Height)
 Manufacturer: Spec Furniture
 Style: Endzone Table
 Model No: 3096ENDEP42
 Description:
 Size: 96" (L) x 30" (W) x 42" (H)
 Finish: Wilsonart Studio Teak 7960K-18 , Top
 RAL 3005, Underside Accent Color
 Installer Notes:
 Specifier Notes:
 FL State Contract/ 425-001-12-1
 GSA: GS-27F - 011CA

FURNITURE IMAGE INTENDED AS REFERENCE ONLY



List Price: \$ - Est Net: \$ -

Upholstery (Uph) / Plastic Laminate (PL):

Uph / PL 01 Code:

Uph Tested? yes Uph Cost: _____
 no

Manufacturer: _____
 Style: _____
 Color: _____
 Content: _____
 Finish: _____
 Width: _____
 Repeat: _____
 Durability: _____

Check all that apply:

- Apply in direction as shown in image Apply in same direction for all pieces
 Apply in direction that maximizes yield Do not railroad

Uph / PL 02 Code:

Uph Tested? yes Uph Cost: _____
 no

Manufacturer: _____
 Style: _____
 Color: _____
 Content: _____
 Finish: _____
 Width: _____
 Repeat: _____
 Durability: _____

Check all that apply:

- Apply in direction as shown in image Apply in same direction for all pieces
 Apply in direction that maximizes yield Do not railroad

Furniture

Account Rep: Howard Sax
 Phone: 404.386.7117
 Email: hsax@mindspring.com

Uph / PL01

Account Rep: _____
 Phone: _____
 Website: _____

Uph / PL02

Account Rep: _____
 Phone: _____
 Website: _____

Local Rep: _____
 Phone: _____

Local Rep: _____
 Mfr Phone: _____

Local Rep: _____
 Mfr Phone: _____

Spec No: T-5A
 Item Qty: 4 **VERIFY**

Furniture Specification

Item Type: Communal Table (Dining Height)
 Manufacturer: Spec Furniture
 Style: Endzone Table
 Model No: 3096ENDEP30
 Description:
 Size: 96" (L) x 30" (W) x 30" (H)
 Finish: Wilsonart Studio Teak 7960K-18 , Top
 RAL 3005, Underside Accent Color
 Installer Notes:
 Specifier Notes: **Apply ADA Decal to table face, no larger than 4"x4"
 FL State Contract/ 425-001-12-1
 GSA: GS-27F - 011CA

FURNITURE IMAGE INTENDED AS REFERENCE ONLY



List Price: \$ - Est Net: \$ -

Upholstery (Uph) / Plastic Laminate (PL):

Uph / PL 01 Code:

Uph Tested? yes Uph Cost: _____
 no

Manufacturer: _____
 Style: _____
 Color: _____
 Content: _____
 Finish: _____
 Width: _____
 Repeat: _____
 Durability: _____

Check all that apply:

- Apply in direction as shown in image Apply in same direction for all pieces
 Apply in direction that maximizes yield Do not railroad

Uph / PL 02 Code:

Uph Tested? yes Uph Cost: _____
 no

Manufacturer: _____
 Style: _____
 Color: _____
 Content: _____
 Finish: _____
 Width: _____
 Repeat: _____
 Durability: _____

Check all that apply:

- Apply in direction as shown in image Apply in same direction for all pieces
 Apply in direction that maximizes yield Do not railroad

Furniture

Account Rep: Howard Sax
 Phone: 404.386.7117
 Email: hsax@mindspring.com

Local Rep: _____
 Phone: _____

Uph / PL01

Account Rep: _____
 Phone: _____
 Email: _____

Local Rep: _____
 Mfr Phone: _____

Uph / PL02

Account Rep: _____
 Phone: _____
 Email: _____

Local Rep: _____
 Mfr Phone: _____

Spec No: T-6
 Item Qty: 4 **VERIFY**

Furniture Specification

Item Type: Coffee Table (Round)
 Manufacturer: Hightower
 Style: Cone Coffee Table
 Model No: PB2250L
 Description:
 Size: 41.25" (D) x 19.75" (H)
 Finish: Black, Top; Black, Base
 Yd./SF Req:
 Installer Notes:
 Specifier Notes:
 FL State Contract/
 GSA:

FURNITURE IMAGE INTENDED AS REFERENCE ONLY



List Price: \$ - Est Net: \$ -

Upholstery (Uph) / Plastic Laminate (PL):

Uph / PL 01 Code:

Uph Tested? yes Uph Cost: _____
 no

Manufacturer: _____
 Style: _____
 Color: _____
 Content: _____
 Finish: _____
 Width: _____
 Repeat: _____
 Durability: _____

Check all that apply:

- Apply in direction as shown in image Apply in same direction for all pieces
 Apply in direction that maximizes yield Do not railroad

Uph / PL 02 Code:

Uph Tested? yes Uph Cost: _____
 no

Manufacturer: _____
 Style: _____
 Color: _____
 Content: _____
 Finish: _____
 Width: _____
 Repeat: _____
 Durability: _____

Check all that apply:

- Apply in direction as shown in image Apply in same direction for all pieces
 Apply in direction that maximizes yield Do not railroad

Furniture

Account Rep: Laura Rosen
 Phone: 404.314.0425
 Email: lrosen@rsreps.net

Local Rep: _____
 Phone: _____

Uph / PL01

Account Rep: _____
 Phone: _____
 Email: _____

Local Rep: _____
 Mfr Phone: _____

Uph / PL02

Account Rep: _____
 Phone: _____
 Email: _____

Local Rep: _____
 Mfr Phone: _____

Spec No: T-7
 Item Qty: 3 **VERIFY**

Furniture Specification

Item Type: Coffee Table
 Manufacturer: OFS Brands
 Style: Langston Drum Side Table
 Model No: 201061
 Description:
 Size: 20"(W) x 20"(D) x 23" (H)
 Finish: MGO Steel Grey Oak, Base Finish PNP Platinum
 Yd./SF Req:
 Installer Notes:
 Specifier Notes:
 FL State Contract/
 GSA:

FURNITURE IMAGE INTENDED AS REFERENCE ONLY



List Price: Est Net:

Upholstery (Uph) / Plastic Laminate (PL):

Uph / PL 01 Code:

Uph Tested? yes Uph Cost: _____
 no

Manufacturer: _____
 Style: _____
 Color: _____
 Content: _____
 Finish: _____
 Width: _____
 Repeat: _____
 Durability: _____

Check all that apply:

- Apply in direction as shown in image Apply in same direction for all pieces
 Apply in direction that maximizes yield Do not railroad

Uph / PL 02 Code:

Uph Tested? yes Uph Cost: _____
 no

Manufacturer: _____
 Style: _____
 Color: _____
 Content: _____
 Finish: _____
 Width: _____
 Repeat: _____
 Durability: _____

Check all that apply:

- Apply in direction as shown in image Apply in same direction for all pieces
 Apply in direction that maximizes yield Do not railroad

Furniture

Account Rep: Wesley Edmonds
 Phone: 404.231.4347
 Email: wedmonds@ofsbrands.com

Local Rep: _____
 Phone: _____

Uph / PL01

Account Rep: _____
 Phone: _____
 Email: _____

Local Rep: _____
 Mfr Phone: _____

Uph / PL02

Account Rep: _____
 Phone: _____
 Email: _____

Local Rep: _____
 Mfr Phone: _____

Spec No: T-8abc
 Item Qty: 2 **VERIFY**

Furniture Specification

Item Type: Coffee Tables
 Manufacturer: Davis
 Style: Tosca Tables
 Model No: TO-1000-WW Low Height Base
 TO-1100-WW Medium Height Base
 TO-1200-WW Tall Height Base
 Description: Rounded Triangle Top
 Size: A. 24" (W) x 24" (W) x 15" (H) Low Table
 B. 20" (W) x 20" (W) x 17" (H) Medium Table
 C. 17" (W) x 17" (W) x 20" (H) Tall Table
 Finish: Walnut WW, Top; Dark Grey, Base
 Specifier Notes: (1) of each height to be specified in a group
 FL State Contract/
 GSA:

FURNITURE IMAGE INTENDED AS REFERENCE ONLY



List Price: Est Net:

Upholstery (Uph) / Plastic Laminate (PL):

Uph / PL 01 Code:

Uph Tested? yes Uph Cost: _____
 no

Manufacturer: _____
 Style: _____
 Color: _____
 Content: _____
 Finish: _____
 Width: _____
 Repeat: _____
 Durability: _____

Check all that apply:

- Apply in direction as shown in image Apply in same direction for all pieces
 Apply in direction that maximizes yield Do not railroad

Uph / PL 02 Code:

Uph Tested? yes Uph Cost: _____
 no

Manufacturer: _____
 Style: _____
 Color: _____
 Content: _____
 Finish: _____
 Width: _____
 Repeat: _____
 Durability: _____

Check all that apply:

- Apply in direction as shown in image Apply in same direction for all pieces
 Apply in direction that maximizes yield Do not railroad

Furniture

Account Rep: Alison Hondroulis
 Phone: 404.906.1866
 Email: ahondroulis@mainsolutions

Local Rep: _____
 Phone: _____

Uph / PL01

Account Rep: _____
 Phone: _____
 Email: _____

Local Rep: _____
 Mfr Phone: _____

Uph / PL02

Account Rep: _____
 Phone: _____
 Email: _____

Local Rep: _____
 Mfr Phone: _____

Spec No: T-9
 Item Qty: 12 **VERIFY**

Furniture Specification

Item Type: Coffee Table (Square)
 Manufacturer: National Office Furniture
 Style: Epic Coffee Table
 Model No: 25N3636MGL
 Description:
 Size: 36" (L) x 36"(W) x 14" (H)
 Finish: 492 Cinder Linear, Top; Platinum Metallic Base, Frame
 Yd./SF Req:
 Installer Notes:
 Specifier Notes:
 FL State Contract/
 GSA:

FURNITURE IMAGE INTENDED AS REFERENCE ONLY



List Price: \$ - Est Net: \$ -

Upholstery (Uph) / Plastic Laminate (PL):

Uph / PL 01 Code:

Uph Tested? yes Uph Cost: _____
 no

Manufacturer: _____
 Style: _____
 Color: _____
 Content: _____
 Finish: _____
 Width: _____
 Repeat: _____
 Durability: _____

Check all that apply:

- Apply in direction as shown in image Apply in same direction for all pieces
 Apply in direction that maximizes yield Do not railroad

Uph / PL 02 Code:

Uph Tested? yes Uph Cost: _____
 no

Manufacturer: _____
 Style: _____
 Color: _____
 Content: _____
 Finish: _____
 Width: _____
 Repeat: _____
 Durability: _____

Check all that apply:

- Apply in direction as shown in image Apply in same direction for all pieces
 Apply in direction that maximizes yield Do not railroad

Furniture

Account Rep: Sara Liese
 Phone: 404.372.9174
 Email: sara.liese@nationalofficefurniture.com

Uph / PL01

Account Rep: _____
 Phone: _____
 Email: _____

Uph / PL02

Account Rep: _____
 Phone: _____
 Email: _____

Local Rep: _____
 Phone: _____

Local Rep: _____
 Mfr Phone: _____

Local Rep: _____
 Mfr Phone: _____

Spec No: T-14
 Item Qty: 3 **VERIFY**

Furniture Specification

Item Type: Console Table
 Manufacturer: National Office Furniture
 Style: Myriad Table/Console
 Model No: 91NB1850CSL (console base)
 10N1850RTSK (corian solid surface kit)
 Description:
 Size: 18" (D) x 50" (W) x 31.5" (H)
 Finish: 492 Cinder Linear Base
 Yd./SF Req:
 Installer Notes:
 Specifier Notes:
 FL State Contract/
 GSA:

FURNITURE IMAGE INTENDED AS REFERENCE ONLY



List Price: _____ Est Net: _____

Upholstery (Uph) / Plastic Laminate (PL):

Uph / PL 01 Code:

Uph Tested? yes Uph Cost: _____
 no

Manufacturer: _____
 Style: _____
 Color: _____
 Content: _____
 Finish: _____
 Width: _____
 Repeat: _____
 Durability: _____

Check all that apply:

- Apply in direction as shown in image Apply in same direction for all pieces
 Apply in direction that maximizes yield Do not railroad

Uph / PL 02 Code:

Uph Tested? yes Uph Cost: _____
 no

Manufacturer: _____
 Style: _____
 Color: _____
 Content: _____
 Finish: _____
 Width: _____
 Repeat: _____
 Durability: _____

Check all that apply:

- Apply in direction as shown in image Apply in same direction for all pieces
 Apply in direction that maximizes yield Do not railroad

Furniture

Account Rep: Sara Liese
 Phone: 404.372.9174
 Email: sara.liese@nationalofficefu

Local Rep: _____
 Phone: _____

Uph / PL01

Account Rep: _____
 Phone: _____
 Email: _____

Local Rep: _____
 Mfr Phone: _____

Uph / PL02

Account Rep: _____
 Phone: _____
 Email: _____

Local Rep: _____
 Mfr Phone: _____

Spec No: T-15
 Item Qty: 4 (Not located in Plans)

Furniture Specification

<p>Item Type: Small Table</p> <p>Manufacturer: National Office Furniture</p> <p>Style: Personal Pull-up Table</p> <p>Model No: 10N1622RTPU (L)</p> <hr/> <p>Description:</p> <p>Size: 16" (D) x 22" (W) x 28" (H)</p> <p>Finish: 492 Cinder Linear</p> <p>Yd./SF Req:</p> <p>Installer Notes:</p> <p>Specifier Notes:</p> <p>FL State Contract/</p> <p>GSA:</p>	<p>FURNITURE IMAGE INTENDED AS REFERENCE ONLY</p> 
---	---

List Price: _____ Est Net: _____

Upholstery (Uph) / Plastic Laminate (PL):

Uph / PL 01 Code:

Uph Tested? yes Uph Cost: _____
 no

Manufacturer: _____

Style: _____

Color: _____

Content: _____

Finish: _____

Width: _____

Repeat: _____

Durability: _____

Check all that apply:

- Apply in direction as shown in image Apply in same direction for all pieces
 Apply in direction that maximizes yield Do not railroad

Uph / PL 02 Code:

Uph Tested? yes Uph Cost: _____
 no

Manufacturer: _____

Style: _____

Color: _____

Content: _____

Finish: _____

Width: _____

Repeat: _____

Durability: _____

Check all that apply:

- Apply in direction as shown in image Apply in same direction for all pieces
 Apply in direction that maximizes yield Do not railroad

Furniture

Account Rep: Sara Liese
 Phone: 404.372.9174
 Email: sara.liese@nationalofficefu

Uph / PL01

Account Rep: _____
 Phone: _____
 Email: _____

Uph / PL02

Account Rep: _____
 Phone: _____
 Email: _____

Local Rep: _____
 Phone: _____

Local Rep: _____
 Mfr Phone: _____

Local Rep: _____
 Mfr Phone: _____

Spec No: T-19
 Item Qty: 2 **VERIFY**

Furniture Specification

Item Type: Coffee Table
 Manufacturer: OFS Brands
 Style: Langston Drum Cocktail Table
 Model No: 201062
 Description:
 Size: 48"(W) x 24"(D) x 16" (H)
 Finish: MGO Steel Grey Oak , Base Finish PNP Platinum
 Yd./SF Req:
 Installer Notes:
 Specifier Notes:
 FL State Contract/
 GSA:

FURNITURE IMAGE INTENDED AS REFERENCE ONLY



List Price: \$ - Est Net: \$ -

Upholstery (Uph) / Plastic Laminate (PL):

Uph / PL 01 Code:

Uph Tested? yes Uph Cost: _____
 no

Manufacturer: _____
 Style: _____
 Color: _____
 Content: _____
 Finish: _____
 Width: _____
 Repeat: _____
 Durability: _____

Check all that apply:

- Apply in direction as shown in image Apply in same direction for all pieces
 Apply in direction that maximizes yield Do not railroad

Uph / PL 02 Code:

Uph Tested? yes Uph Cost: _____
 no

Manufacturer: _____
 Style: _____
 Color: _____
 Content: _____
 Finish: _____
 Width: _____
 Repeat: _____
 Durability: _____

Check all that apply:

- Apply in direction as shown in image Apply in same direction for all pieces
 Apply in direction that maximizes yield Do not railroad

Furniture

Account Rep: Wesley Edmonds
 Phone: 404.231.4347
 Email: wedmonds@ofsbrands.com

Local Rep: _____
 Phone: _____

Uph / PL01

Account Rep: _____
 Phone: _____
 Email: _____

Local Rep: _____
 Mfr Phone: _____

Uph / PL02

Account Rep: _____
 Phone: _____
 Email: _____

Local Rep: _____
 Mfr Phone: _____